HRP Job Aid

UAV Export Control Decision Tree

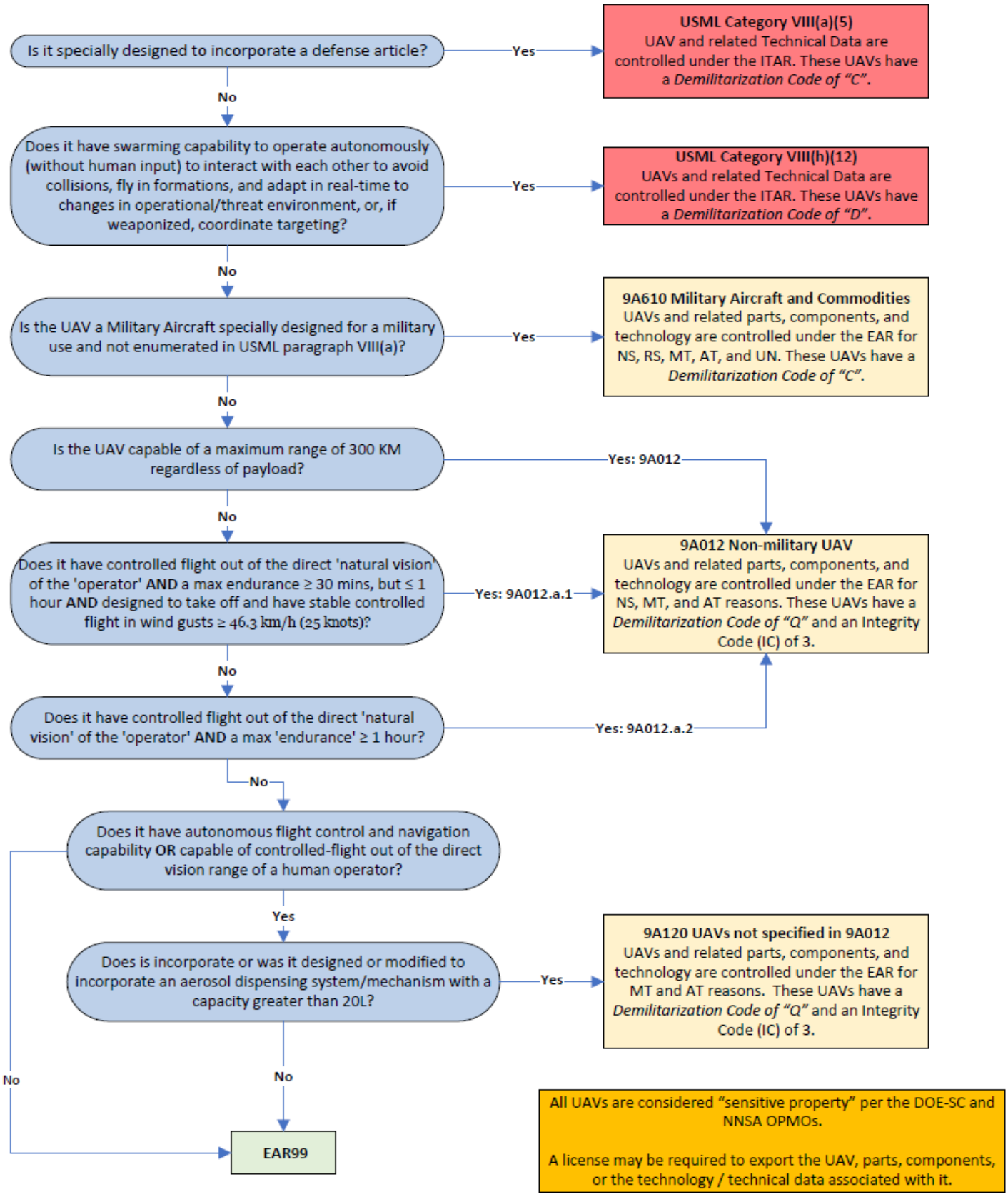

All UAVs are considered "sensitive property" per the DOE-SC and NNSA OPMOs.

A license may be required to export the UAV, parts, components, or the technology / technical data associated with it.